

Security plan

A/18654/95

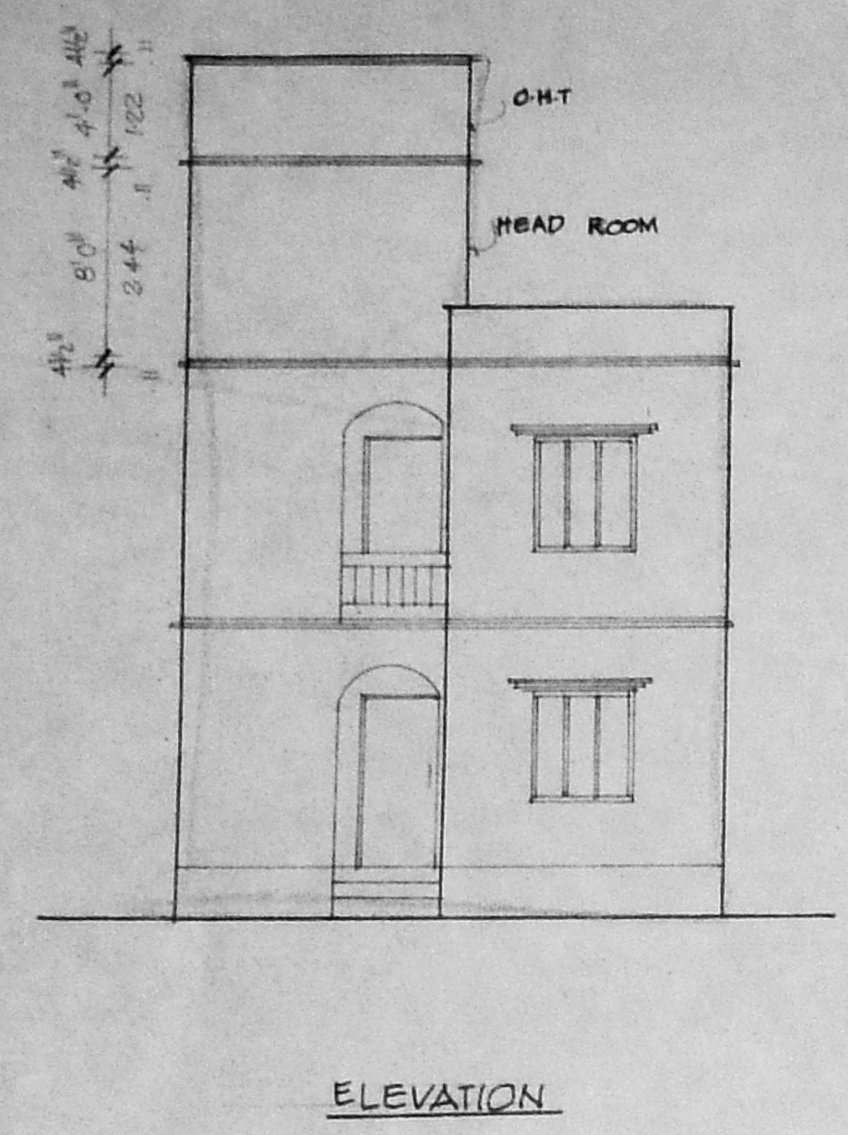

PLAN SHOWING THE PROPOSED CONSTRUCTION OF A RESIDENTIAL BUILDING AT PLOT NO: 9/2, SNO: 2559/4, MUTHU (GRAMANI) STREET, MYLAPORE, MADRAS-4. CORPORATION DIVISION NO: 146. SCALE: 1 INCH = 8 FEET (OR) 1:100



ELEVATION

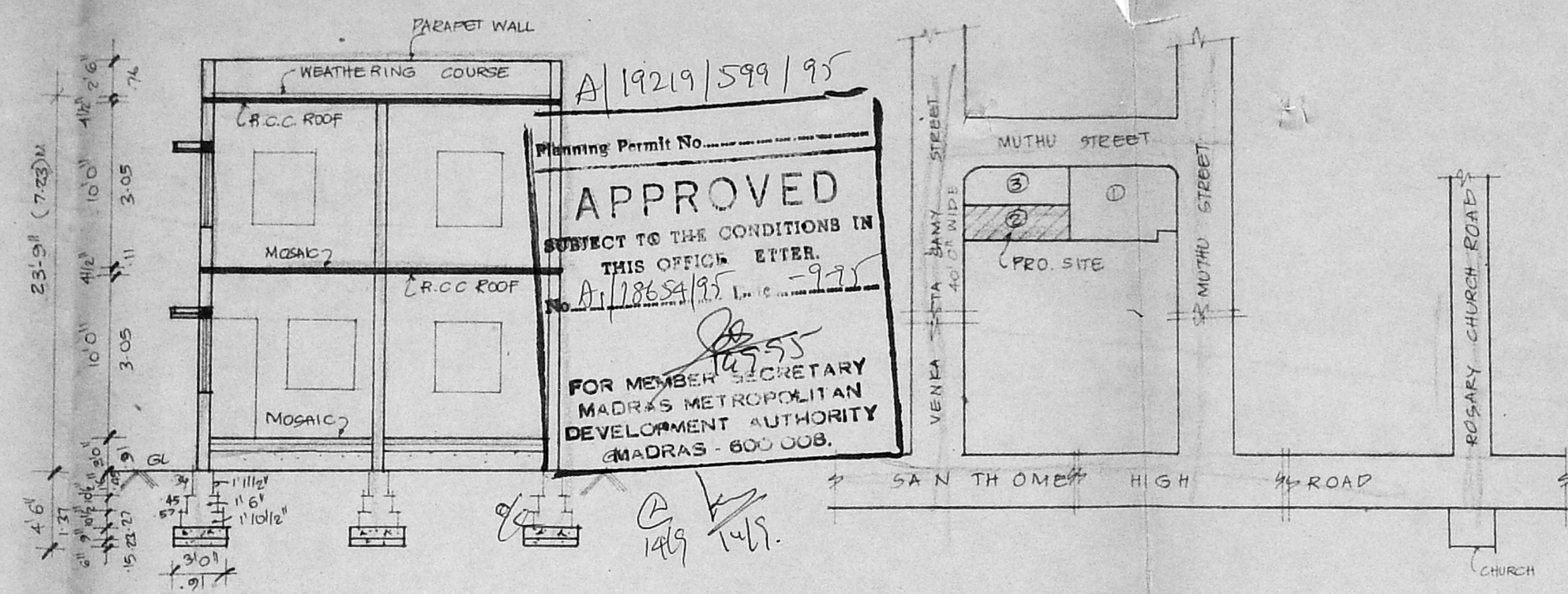

SECTION ON AB

KEYPLAN NOT TO SCALE

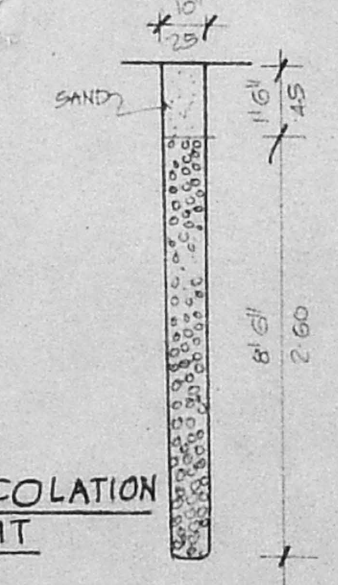

PERCOLATION PIT

SPECIFICATIONS
 FOUNDATION WITH BRICK FOOTING OVER SAND FILLING AND R.C.C. 1:4:8.
 BRICK WORK IN C.M. 1:6 AND PLASTERING IN C-M 1:4.
 ALL R.C.C. WORK IN C.C. 1:2:4 WITH SUITABLE REINFORCEMENT.

JOINERY

NO	DESCRIPTION	SIZE	QTY
D	DOOR	3'3" x 7'0"	1-00 X 2-14
D1	DOOR	3'0" x 7'0"	1-91 X 2-14
D2	DOOR	2'6" x 7'0"	1-76 X 2-14
W	WINDOW	6'0" x 4'6"	1-82 X 1-37
W1	WINDOW	4'0" x 4'6"	1-22 X 1-37
V	VENTILATOR	3'0" x 1'6"	1-91 X 4-5

AREA DETAIL
 PLOT AREA : 1917 SQFT (OR) 178.09 M²
 PRO. GF AREA : 771 SQFT (OR) 71.63 M²
 PRO. FF AREA : 771 SQFT (OR) 71.63 M²
 TOTAL AREA : 1542 SQFT (OR) 143.26 M²
 COVERAGE : 40.22 %
 F.S.I. : 0.80

LEGEND
 PRO. AS SHOWN [Symbol]
 ROAD AS SHOWN [Symbol]
 BOUNDARY AS SHOWN [Symbol]

OWNER

Handwritten signature

Dr. K. VENUGOPAL, B.E., A.S.E.
 CORPORATION OF MADRAS
 Civil & Sanitary Engineering Consultant
 Licensed Surveyor, Class-I No: 320
 Licensed Plumber, Class-I Metro Water
 Sewerage No..... Water Supply No.....
 3, Neeleshwara Street, Nungambakam (Lake Area)
 Opposite of Corporation Girls Higher Secondary School
 MADRAS - 600 034.

LICENSED SURVEYOR

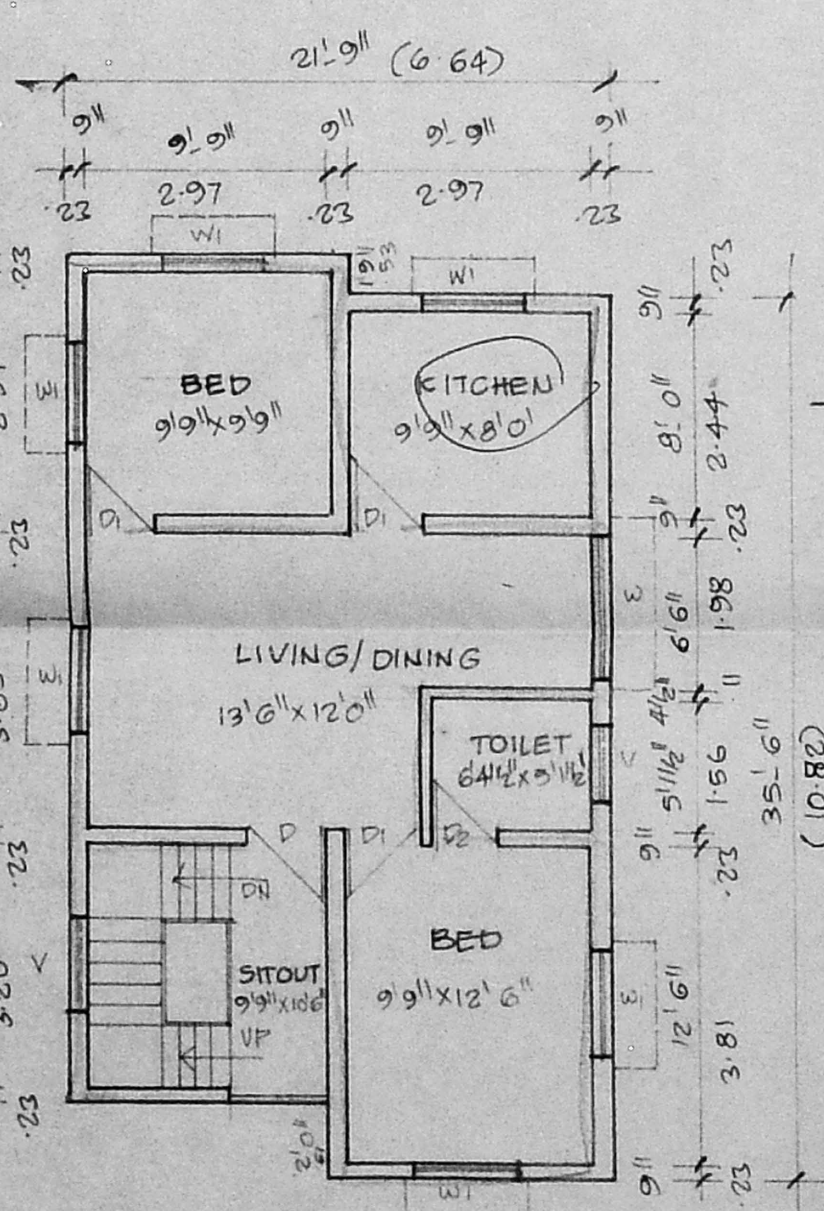
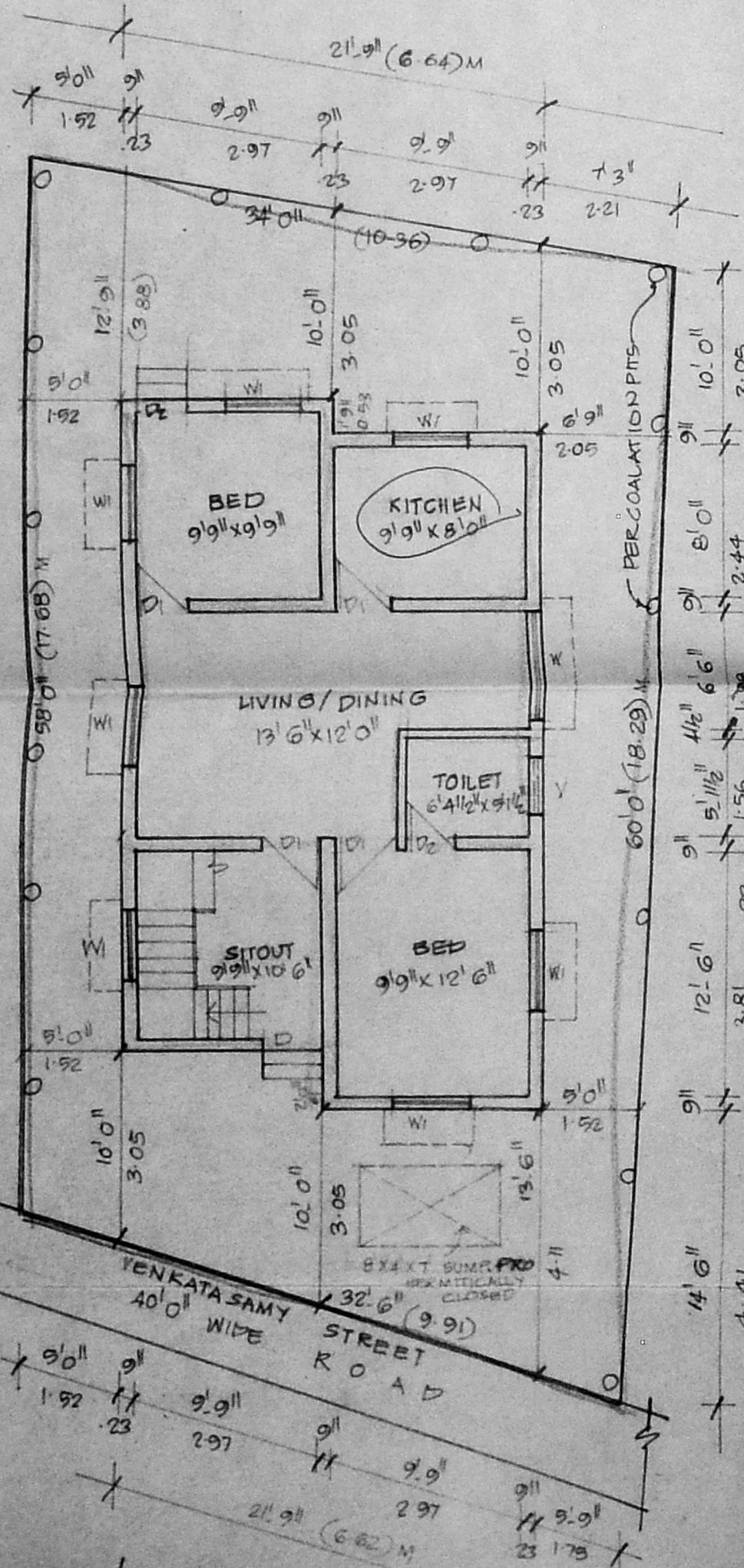

FIRST FLOOR PLAN

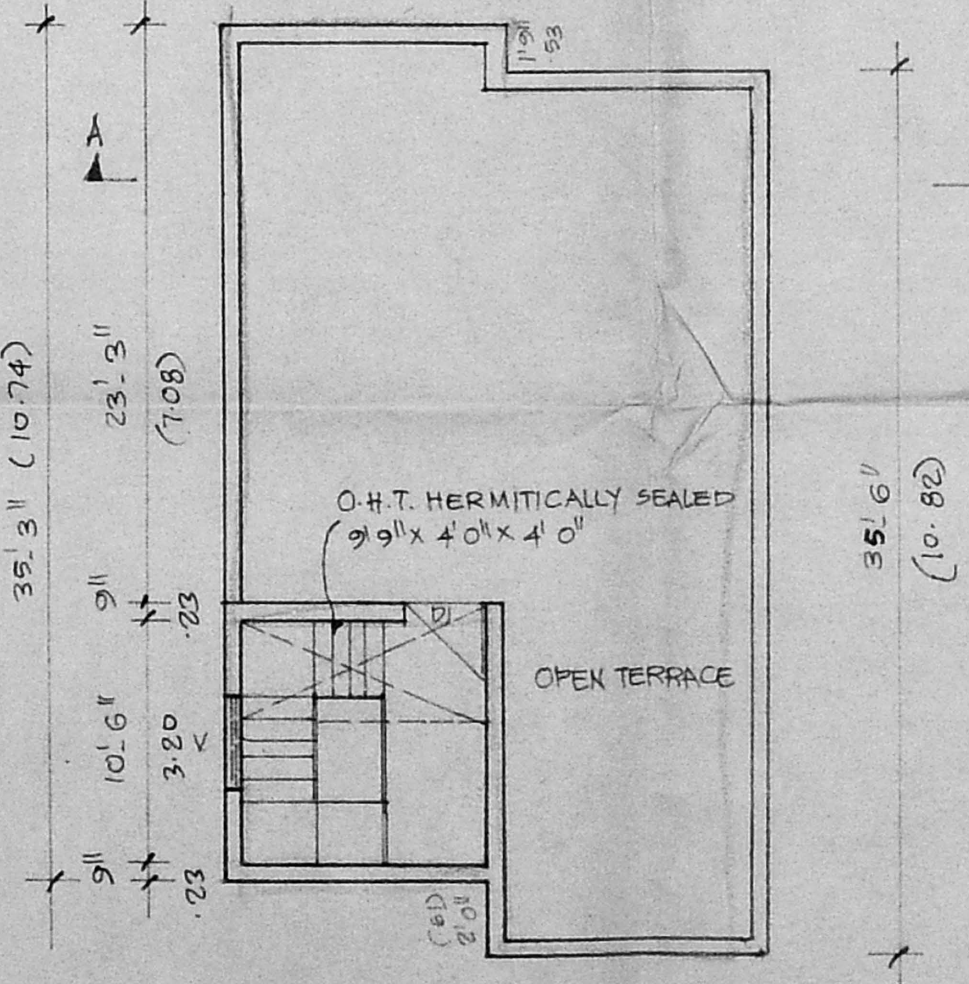

TERRACE FLOOR PLAN

G.F. PLAN / SITE PLAN

